

# June 2009 EVALUATION SHEET RESULTS

**Speaker Nigella Hillgarth**

No. of Evaluation Sheets turned in:

16

People in attendance 21

Excellent: 5, Good: 4, Average: 3, Fair: 2, Poor: 1

	Rating Scale	5	4	3	2	1	Total
1. Speaker		15	1	0	0	0	16
2. Topic		15	1	0	0	0	16
3. Content		14	2	0	0	0	16
4. Location		6	6	4	0	0	16
5. Room		5	9	2	0	0	16
6. Food		6	9	1	0	0	16
7. Service		9	5	2	0	0	16

Excellent: 5, Good: 4, Average: 3, Fair: 2, Poor: 1

1. Speaker	94%	6%	0%	0%	0%
2. Topic	94%	6%	0%	0%	0%
3. Content	88%	13%	0%	0%	0%
4. Location	38%	38%	25%	0%	0%
5. Room	31%	56%	13%	0%	0%
6. Food	38%	56%	6%	0%	0%
7. Service	56%	31%	13%	0%	0%

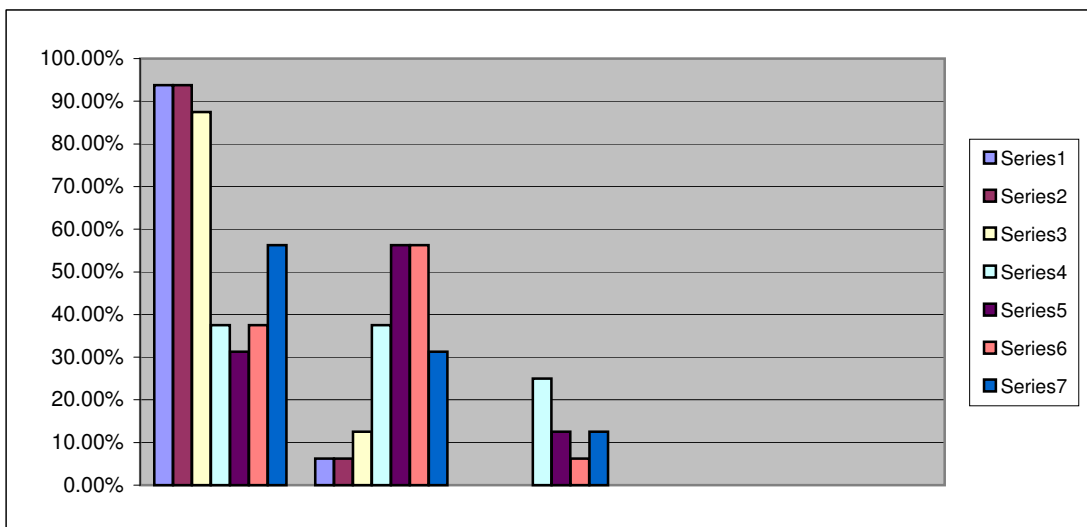

	East	South	Central	North
I live in:	3	05	7	
I work in:	21	6	6	

**Where would you prefer to have our monthly meetings? Sorrento Valley, North Cty, North Cty, This location works for me.**

**What other subjects are you interested in hearing about?**  
**Going green, Solar Power, Contract Law**

**Are you interested in becoming a member?**  
**Jeff Shipman jeff.shipman@sdpbc.com 619-660-9566**

**Certifications of interest: 6 sigma**